

PLAN OF SUBDIVISION OF PART OF LOT 1 OF SECTIONS 13 AND 14, RENFREW DISTRICT, (SITUATED IN COWICHAN LAKE DISTRICT), PLAN 24757.

SCALE 1:1250



DISTANCES ARE IN METRES AND DECIMALS THEREOF.

SECTION 37

SOUTH SHORE ROAD

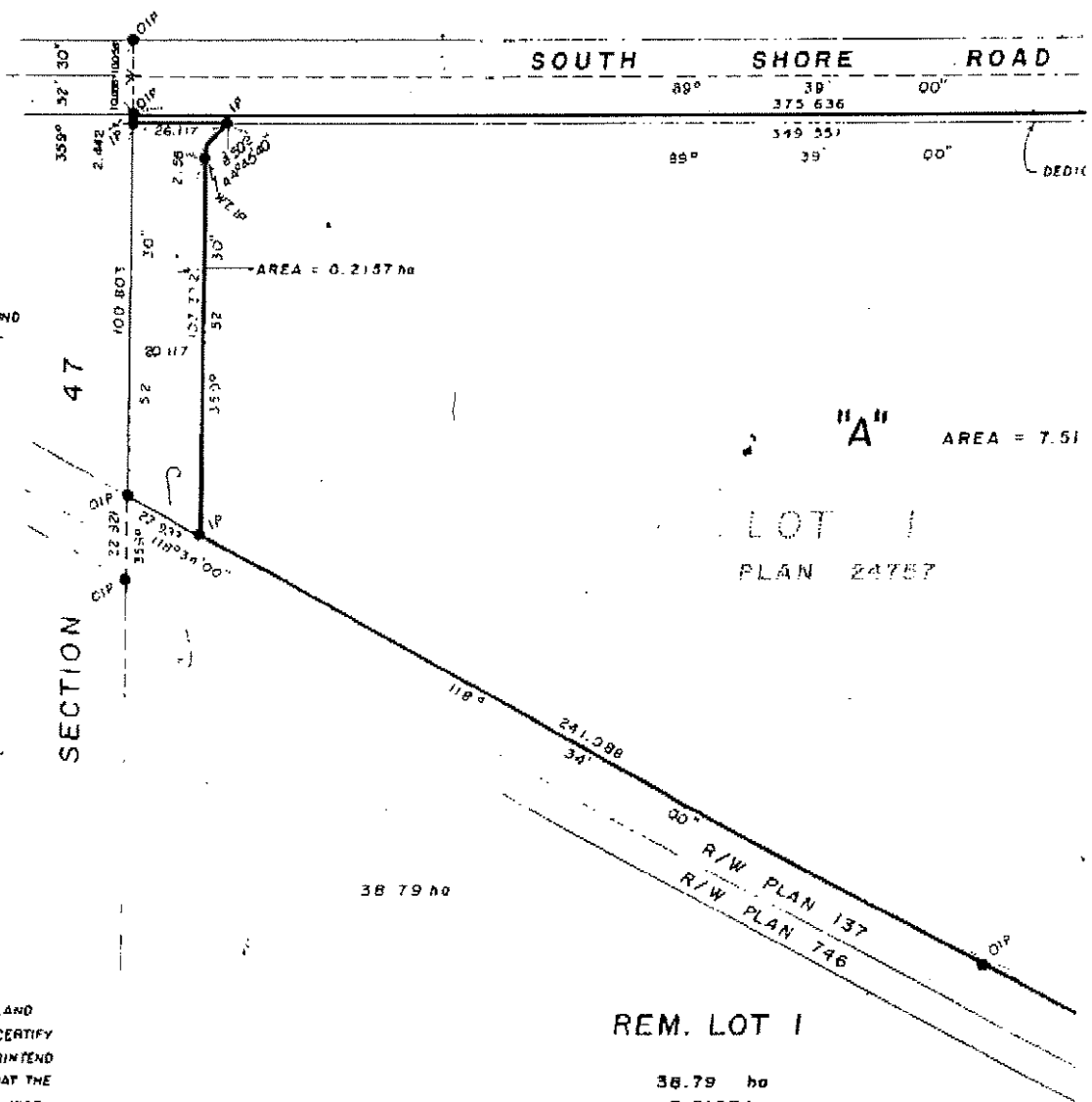

LEGEND

BEARINGS ARE ASTRONOMIC AND DERIVED FROM PLAN 24757.

- DIP DENOTES IRON POST FOUND
- IP DENOTES IRON POST SET
- WT DENOTES WITNESS



"A" AREA = 7.51

LOT 1 PLAN 24757

OWNER: WESTERN FOREST INDUSTRIES LIMITED

[Signature]
AUTHORIZED SIGNATORY

I, MARTIN H. SCHULZE A BRITISH COLUMBIA LAND SURVEYOR, OF DELTA IN BRITISH COLUMBIA, CERTIFY THAT I WAS PRESENT AT AND DID PERSONALLY SUPERINTEND THE SURVEY REPRESENTED BY THIS PLAN AND THAT THE SURVEY AND PLAN ARE CORRECT. THE SURVEY WAS COMPLETED ON THE 28th DAY OF SEPTEMBER, 1983.

[Signature] M.H. Schulze B.C.L.S.

APPROVED UNDER THE LAND TITLE ACT THIS 28th DAY OF OCT. 1983

[Signature]
APPROVING OFFICER FOR THE MINISTRY OF TRANSPORTATION AND HIGHWAYS.

THIS PLAN NEED NOT COMPLY WITH SECTION 73(1)(c) OF THE LAND TITLE ACT. DATED THIS 28th DAY OF OCT. 1983

[Signature]
APPROVING OFFICER FOR THE MINISTRY OF TRANSPORTATION AND HIGHWAYS.

THIS PLAN LIES WITHIN THE COWICHAN VALLEY REGIONAL DISTRICT.

REM. LOT 1

38.79 ha
+ 0.2157 ha
39.01 ha Total

478-9211

PLAN 4-0666

24757.

N3367
86

DEPOSITED IN THE LAND TITLE OFFICE
AT VICTORIA, B.C.
THIS 17th DAY OF January 1984

[Signature]
REGISTRAR

SECTION 37

TH SHORE ROAD ROAD GAZETTED OCTOBER 21/1954

89° 39' 00" 375.636
95° 39' 00" 349.551

DEDICATED FOR ROAD. AREA 917.3 m²

"A" AREA = 7.513 ha

LOT 1
PLAN 24757

LOT 2
PLAN 24757

R/W PLAN 137
R/W PLAN 746

REM LOT 1

38.79 ha
+ 0.2157 ha
39.01 ha Total

118° 126.218

ARC 2
42.332
RADIUS

ARC 1
22.763

McELMONEY ASSOCIATES
PROFESSIONAL LAND SURVEYORS
1166 ALBERNI STREET
VANCOUVER, BC V6E 1A5
FILE 33210-0

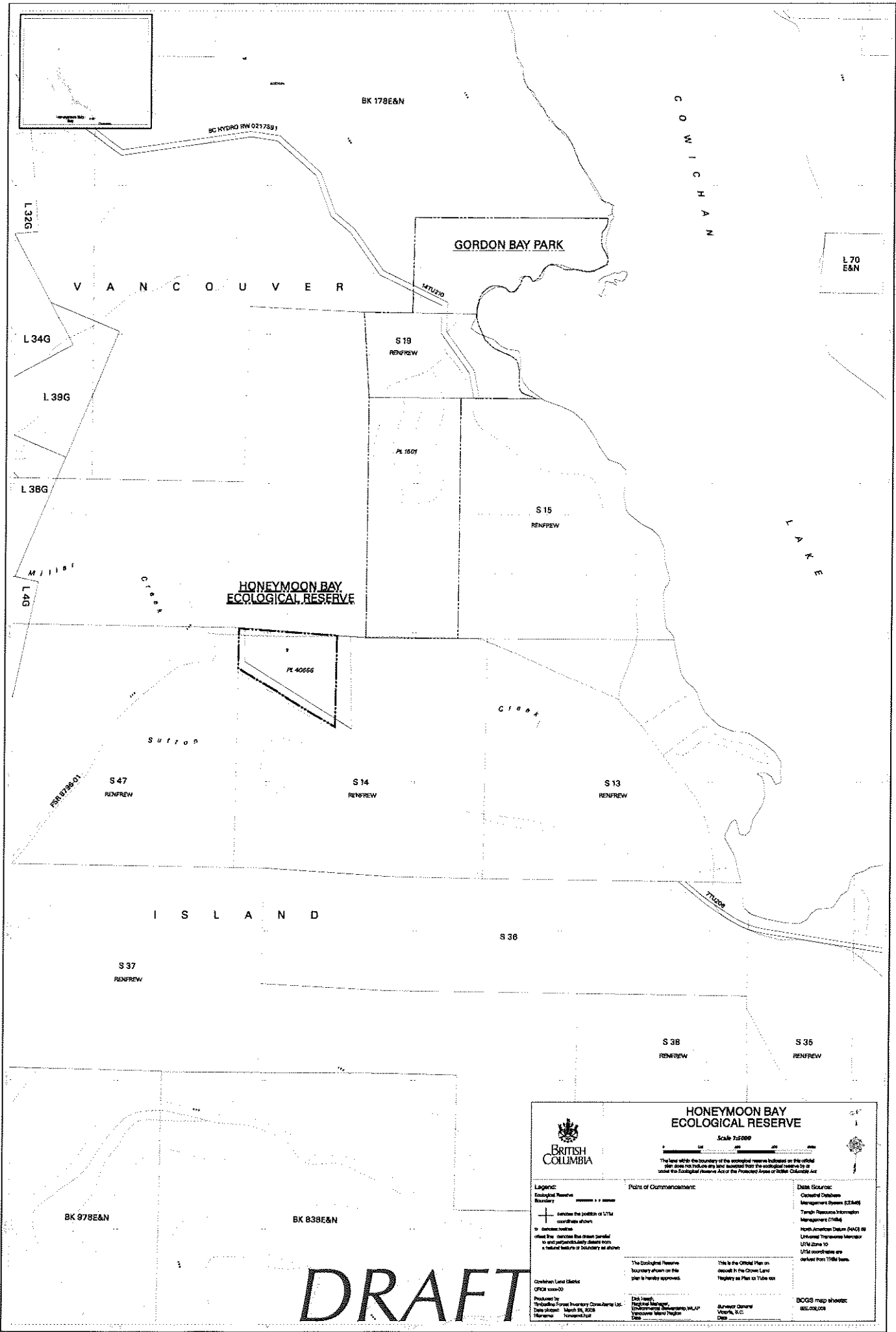

DRAFT

BRITISH COLUMBIA

HONEYMOON BAY ECOLOGICAL RESERVE

Scale 1:25000

The land within the boundary of the ecological reserve indicated on this official plan does not include any land reserved from the ecological reserve by or under the Ecological Reserve Act or the Protected Areas of British Columbia Act.

| | | |
|--|--|--|
| <p>Legend:</p> <p>Ecological Reserve Boundary</p> <p>indicates the position of UTM coordinate system</p> <p>to describe location</p> <p>offset line indicates the stream parallel to and perpendicular distance from a natural feature or boundary as shown</p> <p>Overlain Land Easement</p> <p>OFFICIAL PLAN NO.</p> <p>Produced by: The British Columbia Inventory Commission Ltd.</p> <p>Date of issue: March 29, 2005</p> <p>Map name: Honeymoon Bay</p> | <p>Point of Commencement</p> <p>The Ecological Reserve boundary shown on this plan is hereby approved.</p> <p>This is the Official Plan as shown in the Crown Land Registry as Plan or Title on</p> <p>Map Sheet: Provincial Inventory Commission, BCIA/CP Environmental Management, MUP/ Environmental Science Region</p> <p>Surveyor General: Victoria, B.C.</p> <p>Date:</p> | <p>Data Sources:</p> <p>Official Database Management System (ODMS)</p> <p>Topographic Information Management (TIM)</p> <p>North American Datum (NAD83)</p> <p>Universal Transverse Mercator (UTM) Zone 10</p> <p>UTM coordinates are derived from TM16 base.</p> <p>BCOS map sheets: 855/06/009</p> |
|--|--|--|